

LEGEND

PROPOSED

- ROAD SURFACING
- LOW MAINTENANCE GROUND COVER MEDIAN (2.00m WIDE DESIRABLE, 1.50 MIN. WIDTH)
- LANDSCAPED MEDIAN
- CONCRETE PATHWAY (3.00m WIDE DESIRABLE, 2.50m MIN. WIDTH)
- DDA COMPLIANT KERB RAMP
- DRIVEWAY/VEHICLE CROSSING

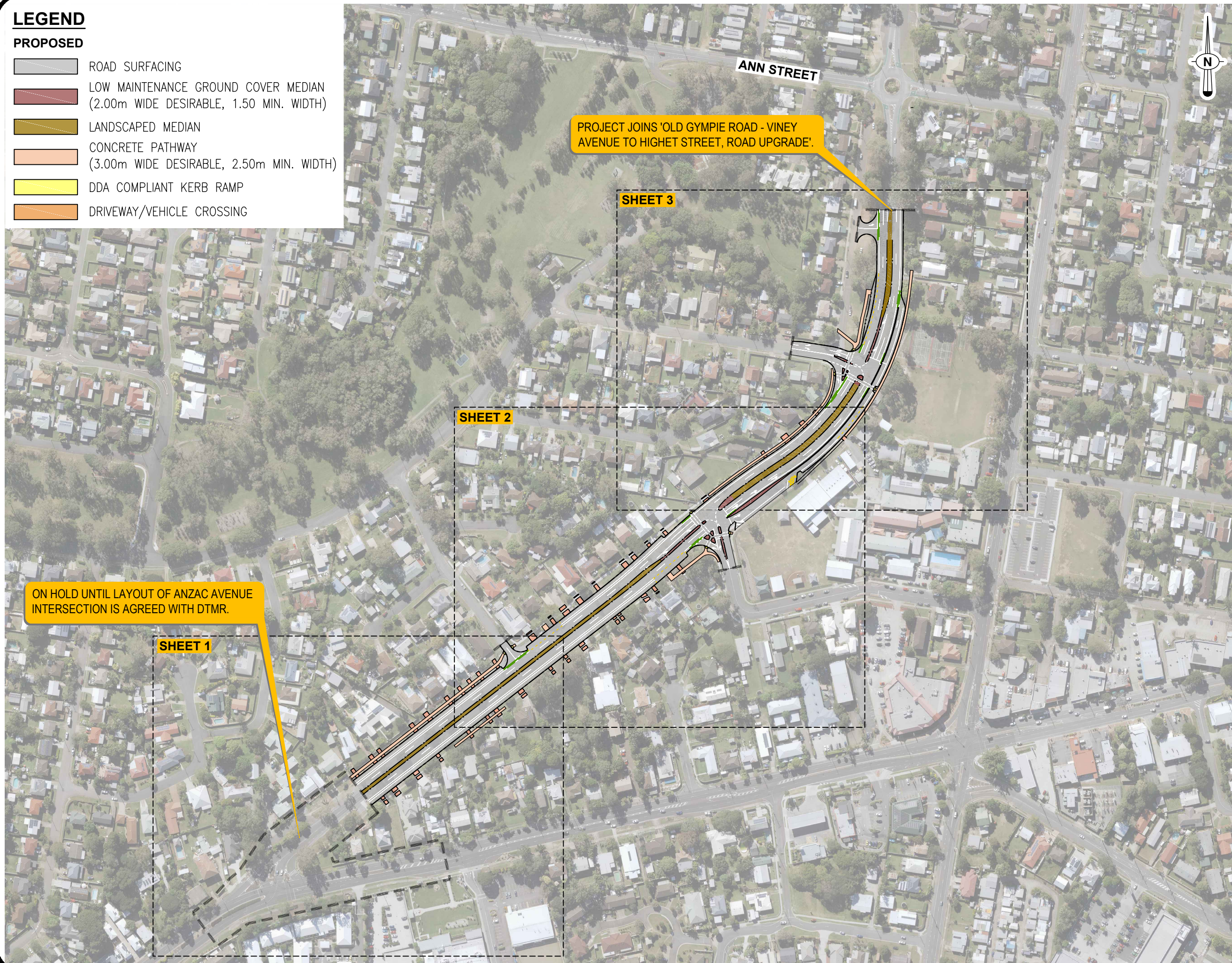

CONCEPT

CONSULTATION PLAN ONLY

1:1500

Kallangur,
Old Gympie Road,
Anzac Avenue to
Viney Avenue

Road Upgrade

OVERALL CONCEPT
LAYOUT PLAN

DRAWING NUMBER

107686-CP001

JL Designed	RK Drafted	February 2020 Issue Date
----------------	---------------	-----------------------------

Original Plan Size A1

PROPOSED

	ROAD SURFACING
	LOW MAINTENANCE GROUND COVER MEDIAN (2.00m WIDE DESIRABLE, 1.50 MIN. WIDTH)
	LANDSCAPED MEDIAN
	CONCRETE PATHWAY (3.00m WIDE DESIRABLE, 2.50m MIN. WIDTH)
	DDA COMPLIANT KERB RAMP
	DRIVEWAY/VEHICLE CROSSING
	LIMIT OF WORKS

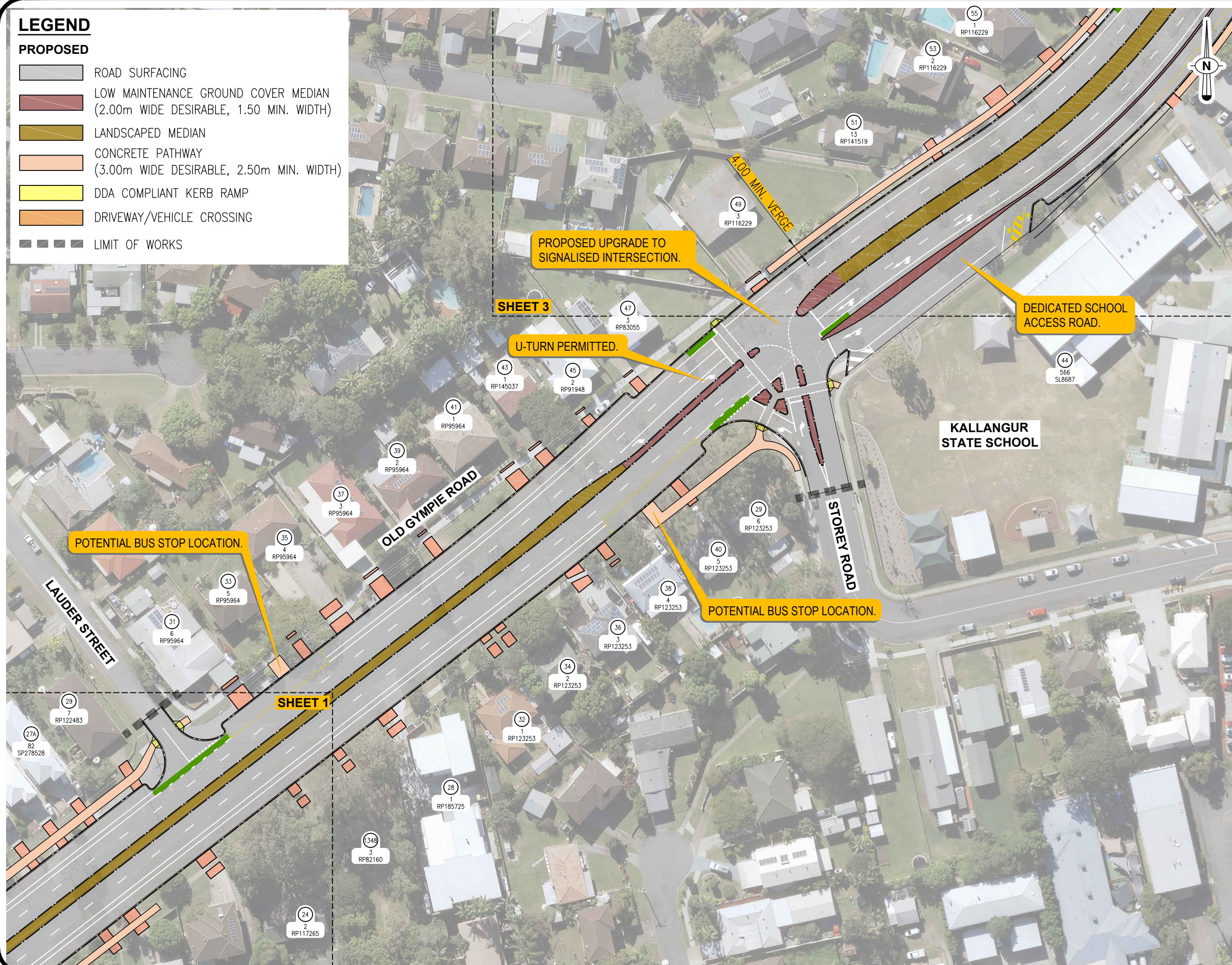

AUTHORISATION

Date _____

CONCEPT
CONSULTATION PLAN ONLY



Kallangur,
Old Gympie Road,
Anzac Avenue to
Viney Avenue

Road Upgrade

CONCEPT
LAYOUT PLAN
SHEET 2

DRAWING NUMBER

107686-CP003

JL	RK	February 2020
Designed	Drafted	Issue Date

Original Plan Size **A1**

LEGEND

PROPOSED

- ROAD SURFACING
- LOW MAINTENANCE GROUND COVER MEDIAN (2.00m WIDE DESIRABLE, 1.50 MIN. WIDTH)
- LANDSCAPED MEDIAN
- CONCRETE PATHWAY (3.00m WIDE DESIRABLE, 2.50m MIN. WIDTH)
- DDA COMPLIANT KERB RAMP
- DRIVEWAY/VEHICLE CROSSING
- LIMIT OF WORKS

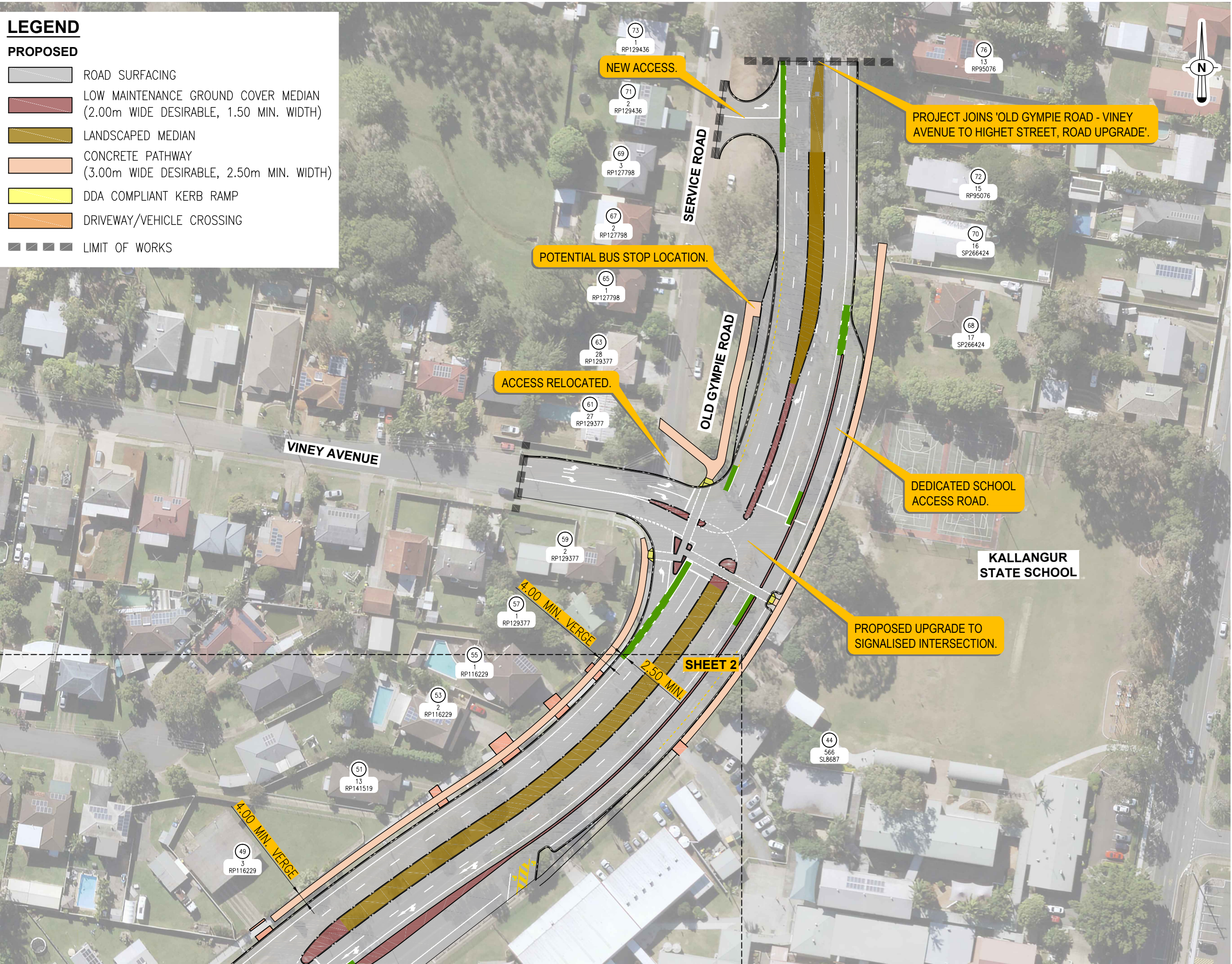

Date

CONCEPT

CONSULTATION PLAN ONLY

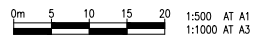

**Kallangur,
Old Gympie Road,
Anzac Avenue to
Viney Avenue**

Road Upgrade

**CONCEPT
LAYOUT PLAN
SHEET 3**

DRAWING NUMBER
107686-CP004

JL Designed	RK Drafted	February 2020 Issue Date
----------------	---------------	-----------------------------

Original Plan Size **A1**