



# SHAPE THE FUTURE OF MORAYFIELD

## HAVE YOUR SAY TO INFORM THE NEIGHBOURHOOD PLAN

**Moreton Bay Regional Council is developing a Neighbourhood Plan for parts of Caboolture South, Morayfield and Upper Caboolture.**

The Neighbourhood Plan area (which excludes the Caboolture West and Morayfield South growth areas as they are being addressed through separate planning processes) is projected to grow by 15,900 people by 2041 which will bring the population to 49,200 residents. This area is likely to look very different in the future to what it does today.

In developing a Neighbourhood Plan for the area, we are aiming to better guide growth and development in a way that helps protect the things that make this neighbourhood unique. As this purpose suggests, neighbourhood plans address localised planning matters that can be changed or improved through regulating new development (typically over a 5 to 10+ year timeframe).

To help build our understanding of the area, we want to hear from the community on what they love about the area and where Council could focus as the area grows and changes.

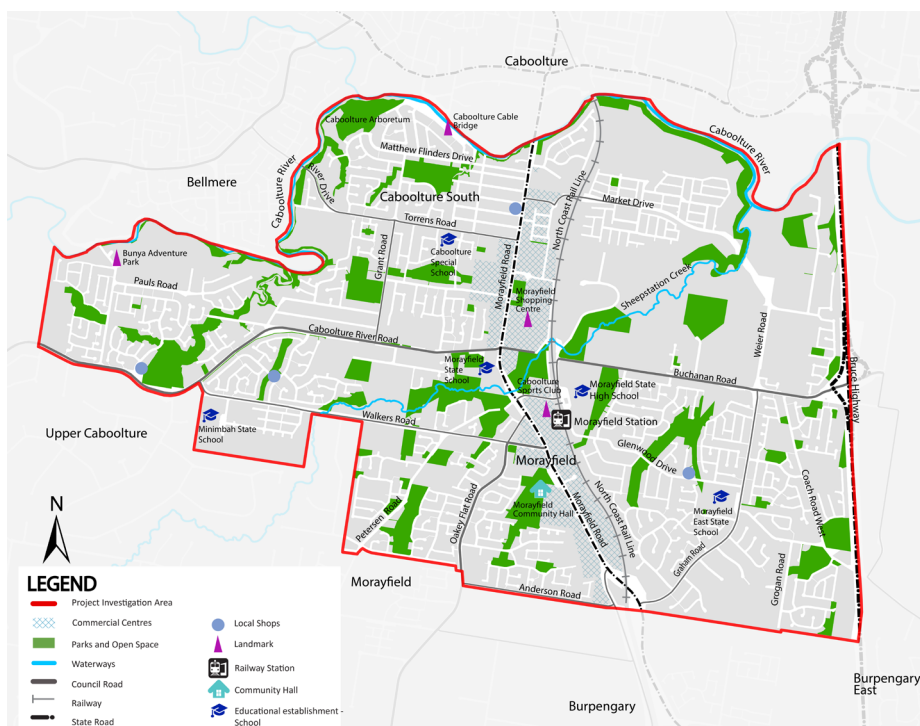

Morayfield Neighbourhood Plan project area.

### Have your say

There are a number of ways you can get involved between **Tuesday 19 April and Tuesday 24 May 2022**:

**Complete the online survey.**  
Can't access the survey online? Paper copies are available by calling or emailing Council.

**Drop a pin in the online interactive map** to show an area or thing you love or think needs improving.

**Attend a pop-up session** in the area and talk to our team. View the schedule online.

**Nominate to be part of the Community Reference Group** where you will work closely with our neighbourhood planning team to set a vision for the area and strategies to help us get there. Nominations close **Tuesday 24 May 2022**.

**Subscribe for updates to stay informed** as the Neighbourhood Plan is developed.

To have your say visit [mbrc.link/neighbourhood-planning-morayfield](https://mbrc.link/neighbourhood-planning-morayfield)

#ShapeYourNeighbourhood

**RESHAPING  
PLANNING**  
in your neighbourhood

**Moreton Bay**  
Regional Council

## Neighbourhood Plan Steps

Neighbourhood plans will focus on locally specific matters that will shape our neighbourhoods. To prepare the neighbourhood plan Council will follow the steps below:



- 1. Background research** - Council has undertaken background research and information gathering to inform the next steps.
- 2. Community input to understand the key issues & opportunities** - Council is undertaking further investigations and seeking community feedback through a survey. Council will also be developing a vision and strategies with the help of the Community Reference Group (CRG) to understand any issues and opportunities for the future.
- 3. Drafting the neighbourhood plan** - Council will prepare a draft based on the research, community feedback and visions and strategies developed with the CRG.
- 4. Community feedback on the draft plan** - Council will then publish and seek feedback on the draft Neighbourhood Plan.
- 5. Council approval** - Feedback will be reviewed and reflected into the final Neighbourhood Plan. Council will then approve and publish the Neighbourhood Plan.
- 6. Changing the Planning Scheme** - Council will commence the process to make statutory amendments to reflect the final Neighbourhood Plan outcomes in the Planning Scheme. This can take up to 12 months and will include further opportunity for community feedback.

### Nominate to join the Community Reference Group (CRG)

A CRG is a group of people who have an interest in the neighbourhood plan area, such as a business owner, property owner or someone who works or lives in the area. They will provide local knowledge and input on a range of matters relating to the neighbourhood plan area to help Council set a vision for the area and strategies to help us get there.

Anyone who is interested is encouraged to apply by completing and submitting an application before **Tuesday 24 May 2022**.

### Community pop-up displays

For a full list of pop-up locations and times please refer to our webpage.

Location	Date and Time
Morayfield Super Centre	26 April (3:30-5:30pm) 30 April (9:00-11:00am) 5 May (9:00-11:00am)
Morayfield Market Plaza	28 April (3:30-5:30pm) 30 April (11:30-1:30pm) 4 May (9:00-11:00am)
Morayfield Shopping Centre	11 May (9:00-11:00am) 12 May (3:30-6:30pm) 14 May (8:30-11:30am)

### For more information



**Visit:** [mbrc.link/neighbourhood-planning-morayfield](https://mbrc.link/neighbourhood-planning-morayfield) or scan the QR code



**Phone:** (07) 3205 0555 between 8.30am and 5pm Monday to Friday



**Email:** [neighbourhoodplanning@moretonbay.qld.gov.au](mailto:neighbourhoodplanning@moretonbay.qld.gov.au)

